

Whittlesey Festival 2023

Sunday 10th September 2023



Free Programme



VESUVIO

ITALIAN RESTAURANT



OPENING HOURS

TUESDAY & WEDNESDAY

4:30PM - 9:30PM

THURSDAY, FRIDAY & SATURDAY

11:45AM - 2:00PM

5:00PM - 9:30PM

EASTGATE MEWS, WHITTLESEY, PETERBOROUGH PE7 1PU

01733 204599

www.vesuviowhittlesey.co.uk



MARCH 2023

WELCOME TO WHITTLESEY



IT'S BACK.... After a three-year break due to COVID we welcome you all back to the much-missed Whittlesey Festival for the 13th time.

Without the commitment to the local community that is demonstrated by the Festival Committee in their hard work and dedication we would not be able to celebrate the Whittlesey community spirit with such a festival.

I would like to thank the Festival Committee for the planning and coordination and pulling it all back together after the three-year break.

The community has really supported this event which makes me very proud. I really appreciate the fundraising that has taken place to help subsidise the rides and attractions to enable the day to be fun filled for all without some of the financial worry in these difficult times. That is only part of the story though, the sponsors and local businesses have also supported this event with time, money and ideas. A real community effort.

I know the Committee are looking forward to welcoming some new acts/performers and are particularly looking forward to welcoming back the Romford Drum and Trumpet Corps and the Peterborough Highland Pipe Band along with other past performers. The day is going to be fantastic.

Of course, the main requirement is good weather, so fingers crossed everyone.

Have a good time and enjoy the Festival and see you next year!

Councillor Mrs Kay Mayor

Mayor of Whittlesey



A WORD FROM THE CHAIRMAN

It's been three years since the last Festival, due to Covid, so the Festival Committee have been working hard to bring the event back bigger and better than before.

Marija Lysak has coordinated a tremendous line-up of international and local performers on the Market Square and the Schools Art Exhibition in the Whittlesey Library. David Bailey has brought together an amazing programme of music and entertainment in St Mary's Church and the church yard green.

Thanks go to Averil Cosstick and Jenny Parker for organising the Fund-Raising Coffee Morning and the Nova ladies for their wonderful cakes. This event combined with an Easter-Egg Hunt earlier this year raised over £800 towards the Festival.

Having served on this committee for many years I'm always grateful for the hard work of all our volunteers which makes me honoured to serve as chairman.

Thank you to our sponsors and advertisers whose support helps to make the Festival possible.

Hope you enjoy the Festival.

Brian Smithyman

The Whittlesey Festival Committee



KELLY VISION

KITCHENS - HOME APPLIANCES - TELEVISIONS

FREE DELIVERY, REMOVALS, AND INSTALLATION ON SELECTED MODELS

FRIENDLY FREE ADVICE

COME AND SEE US FOR A FREE IN STORE DEMO.

Opening Hours: Mon-Fri 9am to 4:30pm
Sat 9am to 1.30pm



IER AWARDS 2021



CALL US NOW ON 01733 208787



 **BOSCH**

 **smeg**

Hotpoint

SONY

 **RANGEMASTER**

 **NEFF**

LIEBHERR

 **INDESIT**

Vision House, 26-28 Broad Street, Whittlesey, Peterborough, PE7 1HA

E: Sales@kellyvision-kcs.co.uk www.kellyvision.kcs.co.uk

YOUR LOCAL AWARD-WINNING STORE CELEBRATING 40 YEARS IN BUSINESS



PLACES TO EAT



Childers , Station Road

Hot Food

The George, Station Road

Pub Menu

Fontanella's, Market Street

Selection of Italian Dishes

The Black Bull, Market Street

Pub Menu

Poppy's, Broad Street

Premium Barista, Fresh food

Central Café

Homecooked food

Royal Fish Bar

Fish and Chips

The Falcon

Traditional Pub





FALCON HOTEL

1 London Street • Whittlesey • Cambridgeshire PE7 1BH

Telephone: 01733 351001

Email: falconhotel@hotmail.co.uk

Visit us at www.falconwhittlesey.com



Restaurant - Modern English Cuisine

Gluten Free / Plant Based Menu Available

All Special Occasions Catered For

Sunday Carvery

Fully Refurbished Function Room

Outside Bars and Catering - Call for details

BOOK NOW FOR CHRISTMAS - MENUS AVAILABLE

OPENING HOURS

Sun – Thu: Noon to 10pm

Fri & Sat: Noon to Midnight

FOOD SERVED

Mon - Sat: 5pm to 8pm

Sunday Carvery: Noon to 2pm

BAR FOOD AVAILABLE MONDAY TO SATURDAY

MARKET SQUARE RUNNING ORDER 2023

Time	Item/Performer
9.30 am	Parade Assembles, Broad Street (Whittlesey Christian Church)
10.00 am	Parade Departs – Arrive Market Square approx. 10.10 am
10.15 am	Official opening by Mayor of Whittlesey - Cllr. Kay Mayor
10.25 am	Peterborough Highland Pipe Band
10.45 am	Romford Drum and Trumpet Corp Marching Band
11.05 am	'Black Eagles' – Tanzanian Acrobatic and Dance Group
11.30 am	Puppet Show – The Eddie the Donkey Show – part 1
11.45 am	'Starlight Twirlettes' – Majorette Troupe
12.00 pm	Lindy Hop Dancers - Rug- Cutters
12.15 pm	Solas School of Irish Dance
12.25 pm	Indian Contemporary Dance Group - 'Ritu Ranga'
12.40 pm	Romford Drum and Trumpet Corp Marching Band
13.00 pm	Lithuanian Dance Group - 'Raskila'
13.15 pm	'Black Eagles' – Tanzanian Acrobatic and Dance Group
13.40 pm	Solas School of Irish Dance
13.50 pm	Peterborough Highland Pipe Band
14.10 pm	Puppet Show – The Eddie the Donkey Show – part 2
14.25 pm	Folk Dance group - 'Sutton Mask'
14.40 pm	Young Technicians – Musical Theatre group
15.00 pm	Lindy Hop Dancers - Rug-Cutters
15.15 pm	Reserved for Flypast of Spitfire/BBMF
15 30 pm	Festival Finale (Combined Bands) P. Highland Pipe/Romford D&T
16.00 pm	Close Festival -Mayor of Whittlesey -Cllr. Kay Mayor

While every effort is made to keep to the timings things don't always run as smoothly as planned. Weather and technical problems can delay things. Please bear with us if we don't hit the timing above on the day. The Flypast is also subject to change. (We get notified on the day of the timings)

St Marys Church Performance times



10:00 Church Service



11:15 am Whittlesey Concert Band



12:00 am Park Lane School Choir



12:30 Soussa Page



13:00 Alderman Jacobs School Choir



13:30 Whittlesey Singers



14:00 Abi & Aaron



14:30 Trevor Dixon



15:00 Tony Webster



15:30 Eye 2 Eye Acoustic

All Times are approximate and acts may be subject to change

St Marys Yard Performance times



11:00 Charlie Parker



11:35 Kill me Kate



12:15 Waldo Rumkins



12:50 Songbird and the Crow



13:25 James Edmonds



14:00 Just us 2



14:35 Unit 11 (L.A.P.A.)



15:10 the Boatmen

All Times are approximate and acts may be subject to change

Childers

FUNCTION ROOM AVAILABLE FOR PRIVATE HIRE



- Join for £15.00 per year
- 3 full size snooker tables
- Pool table
- Sky Sports
- Large Screen

To book call
01733 208453

1a Station Road, Whittlesey PE7 1SA

Smurfit Kappa

Smurfit Kappa, is a FTSE 100 company, is one of the leading providers of paper-based packaging solutions in the world, with around 48,000 employees in approximately 355 production sites across 35 countries, located in 22 countries in Europe, and 13 in the Americas.

The site based in Whittlesey, has been trading since 1974 and is a leading sheet converter of corrugated packaging. The site is dedicated to the design and manufacture of corrugated packaging products to a variety of industries for whom Quality is paramount. Our product is produced to meet customer quality and service needs. Capabilities include colour printing, flatbed die cutting, gluing and complementary packaging components. The site portfolio can also be complimented by other packaging solutions available from other Smurfit Kappa Group sites.

Smurfit Kappa has lots of high-profile customers in various sectors from automotive, medical, retail and many more. During the height of the pandemic Smurfit Kappa in Whittlesey supported the country with supply of Covid testing kit boxes which helped earn the business European corrugated plant of the year for 2020.

Smurfit Kappa's aim is to provide jobs, care & support for people of Whittlesey & the surrounding areas, we plan to provide this for many years to come.

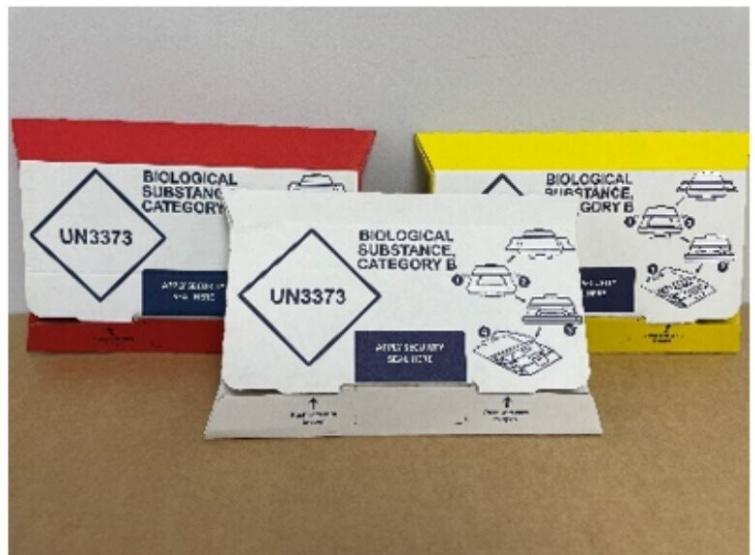

BATTLE OF BRITAIN MEMORIAL FLIGHT

The Royal Air Force Battle of Britain Memorial Flight (BBMF) operates from RAF Coningsby, a Typhoon base, in Lincolnshire.

The mission of the RAF BBMF is to maintain the priceless artefacts of our national heritage in airworthy condition to commemorate those who have fallen in the service of this country. The RAF BBMF also serves to promote the modern-day Air Force and to inspire the future generations.

The Flight operates six Spitfires, two Hurricanes, a Lancaster, a C47 Dakota, and two Chipmunk aircraft (primarily for training). The aircraft are flown by regular RAF Aircrew.

These aircraft can be regularly seen in the skies over the UK from May to September each year. They are flown to celebrate and commemorate public and military events from State occasions such as Trooping the Colour to major airshows and flypasts for public events.

They are proud to have His Royal Highness Prince William, Prince of Wales, as our Patron.

Whittlesey Festival have applied for a flyover of the show at around 3pm the aircraft and timing will be confirmed closer to the date.

The Battle of Britain Memorial Flight has six Spitfires, two Hurricanes and of course, the iconic Lancaster heavy bombers. We are hoping to get one, if not all on the day!

You will hear the Rolls Royce Merlin engines roar once again over Whittlesey – Look to the skies! (Pictures from www.raf.mod.uk)



CLASSIC VEHICLES BIG AND SMALL

This year you will see around 150 classic cars parked in the streets of Whittlesey, from classic motorcycles and cars from the 1920's (That's over 100 years old!) to American muscle cars of more recent years.

Talk to the owners, they are at the festival because of their passion for their vehicles. There are some fascinating stories and interesting history to be explored.



Thank you to Andy Stimson and the team for organising all these wonderful vehicles and parking them all perfectly so you can get a good view.

The Black Eagles – Acrobatic Dance Group



The Black Eagles are originally from Tanzania where they learned their acrobatic skills at the age of six on the streets of Dar-Es-Salaam. They met in Zambia in 1991 and joined Brian Boswell's Circus in South Africa in 1992. They then toured extensively in South Africa, Botswana, Zimbabwe, and Mozambique before coming to England in early 1994 to join Jerry Cottle's circus. They toured throughout Europe with the circus for eighteen months and then formed the three-person Black Eagles, venturing into indoor cabaret and outdoor performances.

Shows are set to lively African music; the show progresses through a series of powerful and graceful acrobatic and dance routines with limbo fire and hoop jumping. A high impact, joyful show that will have people gasping in amazement.



PETERBOROUGH HIGHLAND PIPE BAND



The Peterborough Highland Pipe Band was founded shortly after the Second World War in 1947, by a group of soldiers who settled in Peterborough and missed their piping. The band was formed under the leadership of Pipe Major James Hanlon with a nucleus of ex-Scots Guards.

The newly formed band were honoured to have their first engagement on Armistice Day 1948. They went on to win several competitions, becoming The English Champions, receiving the coveted Silver Drum Major's Mace.

Today the Peterborough Highland Pipe Band are seen wearing kilts made from Ancient Gordon Tartan. It is worn with permission from the band's President, The Most Honourable Granville Charles Gordon, the 13th Marquess of Huntly.

The band you will see is comprised of musicians from Peterborough Highland Pipe Band and Bedford Pipe Band.

Peterborough Highland Pipe band are always actively recruiting new members, if you would like to learn to play the Bagpipes or maybe become part of the Drum Corp, please speak to a member of the band or take a look at our website www.phpb.org.uk or social media channels.



CADMAN SPORTING



OVER 300
GUNS ON
DISPLAY



Formally Whittlesey Gun Shop established in 1984 and grew to be one of the largest gun shops in East Anglia.

Acquired by Cadman Sporting in 2020 it continues to stock a huge range of shotguns, firearms, air rifles, cartridges, clothing, and accessories from the biggest names in the industry.



OVER
150 AIR
RIFLES

Visit us at: Unit 6, Fenland District Industrial Estate, Station Road, Whittlesey, PE7 2EY

Or call us on - 01733 204294

www.cadmansporting.com

The Rotary Club

Rotary extends a warm welcome to visitors to this year's Whittlesey festival. It is a wonderful opportunity for the town to show off its best features, especially the very talented people who live here! Make time to visit our stand and have a laugh with us on the "Human Fruit Machine". Rotary is one of the largest humanitarian organisations in the world and it all revolves around people like us – ordinary people who like meeting and helping people and having a bit of fun at the same time. Ask us about the new projects we are undertaking to raise money to support local and international charities.

This year we are also working in partnership with the Cambridgeshire Fire and Rescue to fund free smoke alarms for vulnerable adults living in Whittlesey and surrounding villages.

With central government funding removed Rotary stepped in to assist with the funding of detectors to be allocated and fitted by Cambs Fire & Rescue. Future fund-raising events will include the participation in the Christmas Extravaganza, a "Proms Night" in March 2024 and Beer festival in July 2024.

If you are a person who likes to get involved with the local community, wants to make new friends and feel you could assist us in our fund-raising efforts, come and speak to us.

Looking forward to meeting you – Paul Cornell, President.

whittleseyrotary@gmail.com - www.whittlesey.rotary1080.org

www.facebook.com/whittleseyrotary

THE ROYAL BRITISH LEGION - WHITTLESEY BRANCH

INVITE YOU TO A BAND CONCERT
TO BE HELD AT CHILDERS CLUB, WHITTLESEY ON FRIDAY
27TH OCTOBER 2023
DOORS OPEN 6.30PM FOR 7.30PM START

THE CITY OF PETERBOROUGH CONCERT BAND WILL KINDLY
BE PERFORMING FOR US FREE OF CHARGE, THE CONCERT
WILL INCLUDE A PIPER AND THE ROYAL BRITISH LEGION
STANDARD BEARERS WILL BE IN ATTENDANCE.

PLEASE COME ALONG TO ENJOY AN EVENING OF
ENTERTAINMENT AND TO SUPPORT YOUR LOCAL ROYAL
BRITISH LEGION. TICKETS ONLY £5.00 AND CAN BE
OBTAINED FROM PAULINE EDGE 01733 208414
PROCEEDS FROM THE RAFFLE ON THE NIGHT TO THE POPPY
APPEAL





ADVERTISING FEATURE

Make your money work *for you*

You work hard to support your family and enjoy life, so it makes sense that your money should knuckle down too. This is where a little expert advice can make all the difference

Our lives are busy and complicated. Families today can be fragmented, increasing demands on our time. You'd be forgiven for thinking that the latest technologies should make things easier, but that's not always the case. In fact, information overload can often leave us feeling overwhelmed and unsure about which way to turn.

So much financial choice can be bewildering. We're here to guide you and advise on changes to the financial landscape and the options available for you.

In so many areas, we rely on experts to point us in the right direction. If your car breaks down, you see a mechanic. If a tooth aches, you go to the dentist. The same should be true of our finances. Why wouldn't we ask the experts and make sure they're being managed effectively?

Discover our holistic approach

We understand that everyone's finances are unique. So at St. James's Place we strive to offer a long-term, relationship-based service that focuses on what you need, as well as what motivates and inspires you. It's this holistic approach that means we can then find solutions that work well together and match your attitude to risk.

Knowing that your investments are being managed by seasoned professionals and that your worries are our concern can be a huge relief. You can also relax in the knowledge that we'll be here to support and guide you on every step of your financial journey. We want to know you and your finances inside out – and keep it that way. After all, we've learnt from experience

that the best wealth management service comes via thorough understanding and personalised, face-to-face advice. It's what we're passionate about.

Here's where we can help

You can trust us with a number of financial solutions. From a broad range of funds providing the potential to grow your savings and protect them against inflation, to pension advice – whatever your age. We can also help you make the most of retirement, find the best protection for you, your family and your business, and advise on Inheritance Tax issues.

If you're remortgaging, downsizing or buying your first home, let us help you find the mortgage that will work for you. Whatever it is you need, we have your needs at our core.

We take the time to really know your finances and find ways of making your money work harder for you

Your home may be repossessed if you do not keep up repayments on your mortgage.

The value of an investment with St. James's Place will be directly linked to the performance of the funds selected and the value may fall as well as rise. You might get back less than you invested.

The levels and bases of taxation, and reliefs from taxation, can change at any time and are generally dependent on individual circumstances.

Get in touch

If you'd like us to help you make the most of your hard-earned savings, give us a call. We'd like to get to know you.

Marcel Wilson
DipPFS Cert CII (MP)
Director
01733 203110
07966 533197
marcel.wilson@sjpp.co.uk
www.sjpp.co.uk/marcelwilson



Marcel A. Wilson Wealth Management Ltd is an Appointed Representative of and represents only St. James's Place Wealth Management plc (which is authorised and regulated by the Financial Conduct Authority) for the purpose of advising solely on the group's wealth management products and services, more details of which are set out on the group's website www.sjpp.co.uk/products. The 'St. James's Place Partnership' and the titles 'Partner' and 'Partner Practitioner' are marketing terms used to describe St. James's Place representatives.



PARKERS NEWS



Would you like to enjoy reading the newspaper with your morning cuppa?

Parkers News can deliver your newspaper and magazines directly to your door.

We are a *local* friendly business that has been established for many decades.

13 Market Street, Whittlesey
Tel 01733 202542



Natalie's Gems Designer & Repairer of Jewellery

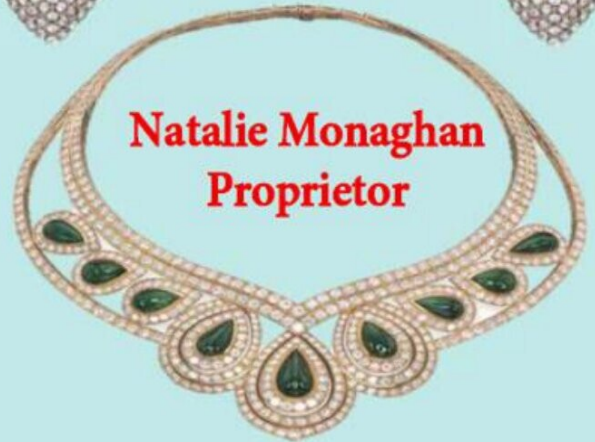

**Natalie Monaghan
Proprietor**

JEWELLERY BOUGHT & SOLD

**5 Eastgate Mews, Whittlesey
Peterborough Cambs PE7 1PU
(01733) 350328**

LARRYS **HEEL BAR**

- **Shoe Repairs**
- **Full Key Cutting Services**
- **Watch Straps & Batteries Fitted**
- **Large Selection of Trophies & Tankards**
- **Car Number Plates, Lighters**
- **Trainer Cleaning Service**



22 Broad Street, Whittlesey

Email: larrysheelbar@gmail.com

Tel. 01733 202722



**Homestead Property
Management Ltd.**

Homestead Property Management Ltd is a local Whittlesey company which specialises in the letting, management and maintenance of rented property. We offer an abundance of experience and expertise which has been achieved over the last 29 years, together with a personal service and excellent local knowledge. Please contact us for more information on the services we offer to landlords and tenants alike.

T: 01733 350277

E: info@letsbyhomestead.com

A1 Fencing Ltd

Established 1980

Fencing Contractors & Automation Specialists

Supply and installation of all types of fencing, gates and barriers for schools, industrial, commercial, equestrian or local domestic

Automation Services include:

- New Installations
- Repairs to existing automation
- Services and Maintenance Plans

01733 204990

sales@a1fencing.co.uk

www.a1fencing.co.uk



N&J SPECIALISTS

LANDSCAPING • BLOCK DRIVES

PATIOS • WATER FEATURES

FENCING • TURFING

POWER WASHING for
DRIVES & PATIOS
including re-sand and seal

ALL FORMS OF GROUNDWORK UNDERTAKEN
COUNCIL REGISTERED FOR DROP KERBS & DRAINAGE

CALL PAUL JAKES
01733 701612 • 07831 327691

Johnston Wagstaffe & Co



*Agricultural
Packaging
Suppliers*

Unit 3, Station Road Industrial Estate
Whittlesey, Peterborough PE7 2EY

T: 01733 208123 F: 01733 350863
E: sales@johnstonwagstaffe.co.uk
W: www.johnstonwagstaffe.co.uk

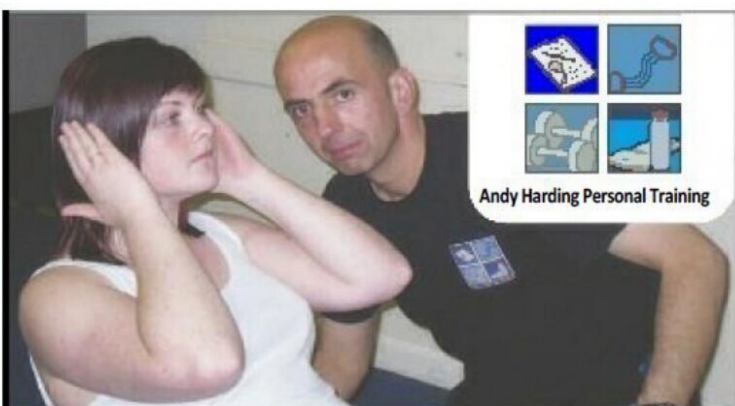

**Get fit & healthier with
a fully qualified Level 3
Advanced personal trainer**

1-2-1 advice, support and motivation all
the way to your fitness goal

Lose Weight/Tone up
Look good for a special occasion
Get back into shape after pregnancy / injury
To get fitter or better for sporting event
Train you at home or local park etc

Make it cheaper Train with friends/relation or in a group

**For a free consultation & all
enquiries 07801371628 or visit
www.andyhardingpersonaltraining.co.uk**

Whittlesea Straw Bear Festival

January 12, 13 & 14

2024



Photo Andy Gutteridge

Check our web site
for further
information about
guests and venues

<https://strawbear.org.uk>

Buy one pair of spectacles and get the 2nd pair FREE*

(*Call us for details)

J NEVILLE OPTICIANS

18 Broad Street, Whittlesey PE7 1HA
OVER 30 YEARS OF EXPERIENCE



Whittlesey-based **independent opticians with over 30 years of experience**. Offering a large range of spectacles and sunglasses from standard to designer

We aim to provide the highest level of **professional ophthalmic services**, using the latest techniques and equipment in a friendly, caring environment

Call us now on **01733 208578**
www.jnevilleopticians.co.uk



Chloé



HACKETT
LONDON
MARC JACOBS
MADE BY HANS JACOBS



The Lock Shop

MASTER LOCKSMITHS

- 🔒 Emergency 24 Hour Service
- 🔒 CCTV Systems
- 🔒 All types of keys cut
- 🔒 Intruder Alarms
- 🔒 Safes Supplied & Fitted
- 🔒 Vehicle Keys cut and programmed.



Free no-obligation
quotations



Call us on 0800 0029409
16 Market Street, Whittlesey, PE7 1BD
www.thelockshopwhittlesey.co.uk



Domestic & Commercial Security Systems



There comes a time in each of our lives when we or our loved ones need medical assistance. If you or your loved ones are facing health problems you or your family, be temporary or permanent please feel free to reach out for our help.

We provide reliable and affordable home care services in **Whittlesey, Benwick, Peterborough** and **Thorney** and surrounding villages.

Contact Sue Reeves on 01733 686850 or 07486 402644

Email: sureeves@dreamelitecare.co.uk

Personal Care – Medication Support – Convalescence Care – Domestic Support – Meal Preparation – Dementia Care – Sitting & Night Calls – Participation in Hobbies – Respite and Palliative Care – Transportation to Appointments



All breeds and sizes welcomed
Grooming to breed standard
or owner's preference
Coat specific high quality
shampoos used
Spa treatments available

Your pet, expertly groomed by our
City and Guilds trained groomer

Get in touch today:

Tel: 01733 840350

50 Duncombes Road, Turves,
Nr. Whittlesey PE7 2DS

www.mypethotel.co.uk  

email: boarding@mypethotel.co.uk



Your dog will enjoy a secure
paddock and daily walks

Your cat will enjoy
individual pens and a sun
balcony

The kennels and cattery are
centrally heated

Covered by 24 hour on-site
CCTV



Planning a holiday or break?

Book your pets in for their own holiday at
Little Acre, your **local**
Boarding Kennels and Cattery

Get in touch today:

Tel: 01733 840350

50 Duncombes Road, Turves,
Nr. Whittlesey PE7 2DS

www.mypethotel.co.uk  

email: boarding@mypethotel.co.uk

LITTLE ACRE
KENNELS & CATTERY





• Briggate Service Garage •

Well established garage in Whittlesey
Quality vehicle repairs from our friendly team of qualified mechanics!

- **We** MOT and Service all makes of cars
- **We** fit Tyres, Exhausts and Brakes
- **We** service Air Conditioning

RAMSEY ROAD, WHITTLESEY, PETERBOROUGH, PE7 1DR

Tel: 01733 202543

briggateservicegarage@gmail.com

www.briggateservicegarage.co.uk



CAUSEWAY ROYAL FISH BAR

USA FRIED CHICKEN - KEBAB - BURGER



TELEPHONE ORDERS WELCOME

01733

68 64 64



32 HIGH CAUSEWAY
WHITTLESEY, PE7 1AJ
(Opposite the Factory Shop)

**GLUTEN FREE FISH & CHIPS
SERVED EVERY TUESDAY**

**WE ARE OPEN
FOR THE
WHITTLESEY
FESTIVAL
10AM TO 4PM
EAT IN OR
TAKEAWAY**



OPENING TIMES

Mon - 3.30pm to 8.30pm

Tues - 3.30pm to 8.30pm

Wed - 12pm to 8.30pm

Thurs - 12pm to 8.30pm

Fri - 12pm to 8.30pm

Sat - 12pm to 8.30pm

Sun - Closed

YOUR LOCAL INDEPENDENT TRAVEL AGENT



We offer home visits or come and see us in our welcoming office.
We are **experts** in creating the **perfect** holiday experiences for you and your family
and provide a broad range of travel products to **suit every budget**.



WHITTLESEY TRAVEL
Independent Travel Specialists

Lucy's Flowers



Flowers for all occasions – Weddings, Funerals, Anniversaries & Birthdays

Tel: 07595 336610, Angel House, Eastgate, Whittlesey, PE7 1SE

Celebrating 18 years in business!

We would like to thank all our customers for their loyalty and support over the years.



The Solas School of Irish Dancing is based in Peterborough, providing Irish dancing classes to children aged 4+. Our dancers learn traditional and modern Irish dancing in both light and heavy shoes, as well as céilí (team) dancing, all in a friendly and inclusive atmosphere. We work hard to give every student the knowledge, skills and support they need to reach their full potential in Irish dance, whether it be for competition, fitness or just for fun.

New starters are always welcome, contact us via Instagram, Facebook, or our website www.solasirishdancing.com for details of available places and further information.

Whittlesey Emergency Food Aid

In 2014, during my first term as Mayor of Whittlesey, I recognised the need amongst our community for a food bank to assist those families who were struggling at the time to provide adequate supplies for themselves.

Having had little experience of foodbanks, I carried out some research amongst existing food banks in the Greater Peterborough area during which I visited the Trussell Trust Distribution Depot at Orton Goldhay and one of their outlets at Stanground. At that time I had recently retired after ten years working for various agencies employed by Job Centre Plus so had a basic knowledge of how people qualified for help from foodbanks and the method of handing out a limited number of vouchers for those in need. I also researched Fairshare, an organisation that supplied food from a central point at a cost.

I somehow didn't feel that I was comfortable with traditional methods at the time associated with foodbanks as I wanted to help families as and when they needed help and not just on a spasmodic basis.

I therefore called an open meeting at the Whittlesey Town Council offices in Grosvenor Road where members of the public came forward with their thoughts and ideas. From that meeting I was fortunate enough to make acquaintance with Pastor Brian Smithyman of Whittlesey Christian Church, whose philosophies matched my own. Brian offered a permanent home for a foodbank at the Christian Church in Broad Street. Other local churches came forward with offers of regular donations along with the local supermarkets, and Whittlesey Emergency Food Aid was born administered principally by Brian, his assistant, Marija Lysak and myself. In time we were joined by Sue Jennings and a fully constituted body was formed.

In addition to providing food to the needy on a regular basis, projects were undertaken which included growing our own vegetables on an allotment in New Road, the provision of simple recipe sheets and most importantly confidential consultations.

Referrals were very much by word of mouth and from an initial core of 20–25 families Whittlesey Emergency Food Aid now services around 80 families regularly in the town and surrounding villages.

A link with a project known as Neighbourly gives us weekly access to unwanted food at many of the Peterborough supermarkets in addition to items donated by the public into receptacles at all the Whittlesey supermarkets. We are fortunate to have the continued support of local churches and regular cash donations from generous townsfolk.

In 2021 we outgrew our premises in Broad Street and in 2022 moved to new headquarters within the Manor Leisure Centre in Station Road and whilst Brian and Marija have now left us after years of valuable service I am indebted to Sue and Joe Jennings who, with a small band of volunteers, run the food bank on a day to day basis whilst Julie Windle and I take care of the administration.

A recent initiative has involved signposting our clients to the Citizens Advice Bureau where they can be further assisted on a number of matters to improve their own family environments.

At present the foodbank is open on Tuesdays, Wednesdays and Thursdays of each week but please telephone Sue Jennings first on 07375143146 for an appointment as confidentiality is a key point of our organisation and a booking system is in place.

My thanks go to the many people who have supported us in the past and to those who I hope will continue to support us as long as food banks are necessary.

David K M Mason

Chairman

Whittlesey Emergency Food Aid

Companies Supporting Whittlesey Emergency Food Aid

Aldi Peterborough, Whittlesey and Eye

Marks and Spencer Queensgate Peterborough



Key Road

Closure



Toilets

WC

Churches



Parade Route



Childers

- The George
- Fontanella's
- The Black Bull
- Poppy's
- Central Café
- Royal Fish Bar
- The Falcon

Toilet Facilities

WC

- Childers
- Public (Free)
- Funeral Services
- The George
- Fontanella's
- The Black Bull
- Con. Club
- Poppy's
- Central Cafe



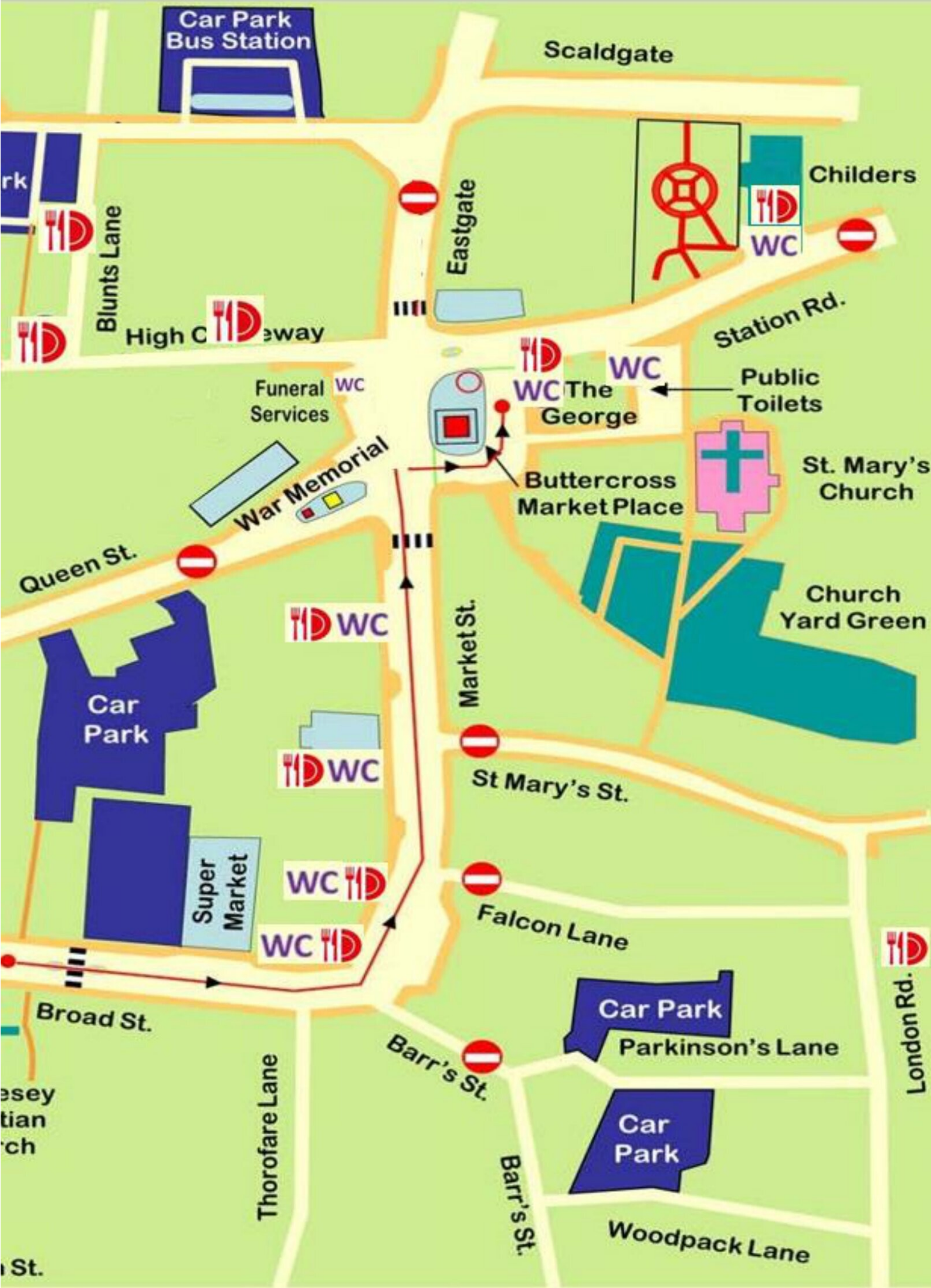

Car Park
Bus Station

Scaldgate

Childers

Eastgate

Blunts Lane

High Caway

Station Rd.

Funeral Services

WC The George

Public Toilets

War Memorial

Buttercross Market Place

St. Mary's Church

Queen St.

Church Yard Green

Car Park

WC

Market St.

WC

St Mary's St.

WC

Falcon Lane

WC

Broad St.

Car Park

Parkinson's Lane

Thorofare Lane

Barr's St.

Car Park

Barr's St.

Woodpack Lane

London Rd.

Festival Sunday
10th September 2023

Visit us ...



for Balloons, Badges & Beverages!
in front of the church!



**design your own
badge!**



**enjoy a free tea or
coffee!**

Sundays • 10:45

**Family Service
Worship & Teaching**



youth work



children's ministry

Tuesdays

Little Angels



mums & tots • 9:30–11:00



baby sing & sign • 13:00–14:30

Wednesdays

tea@23



coffee, cake, tea & chat • 10:00–12:00



Whittlesey Christian Church
23 Broad Street

01733 203493 • whittlesey.cc • admin@whittlesey.cc

A Family portrait isnt just for now – its for future generations – its your family history.
Don't Let your family history be on a 3x2 inch phone screen.

The Studio
Syers Lane -Whittlesey
www.peterboroughphotostudio.co.uk

Tel 01733 204966
text 07723037423

Photoshoot
offers incl print
from £35

Couples – Family – Children – Babies – Newborn – Bump – Makeover – Boudoir –
Passport Photo service – Digital file printing & enlargements – Prints from prints



Whittlesey Area Street Pride



We have been doing our volunteer work in and around the town for more than fourteen years now, litter picking on average every two weeks on a Saturday morning. Regularly attending and maintaining our boars and floral displays at the gateway projects. We are extremely grateful to our local business sponsors whose support enables us to keep our town attractive and tidy. If you would like more information about volunteering for us, please contact Peter Davies (Secretary) by email to peterdaviesgb@aol.com



Indian contemporary dance group 'RITU RANGA'

Ritu Ranga which literally translates into 'Colours of Seasons' was formed just before the pandemic by a group of Indian ladies who were trained dancers. They were looking for a way to socialise which would be creative as well as productive. As word got out many ladies who were not trained dancers expressed interest and joined the group. They made their debut during the annual Diwali Festival in Peterborough in 2018. They chose red and black as their colours as they symbolize power. The dances are focussed around 'Shakti' or 'Divine Power of the Goddess' and Ritu Ranga has been performing at local community festivals and was the first Indian dance group to become a part of the Marks & Spencer Christmas advert in 2022.



Lithuanian Dance Group – 'Raskila'

The dance group "Raskila" mainly perform traditional Lithuanian folk and pagan dances. Their name "Raskila" is derived from the Rascilla flower which is thought to have had magical powers. The group was established in 2014 by Miss Raimonda Gecaite. Since then, the group has appointed two more leaders, Sandra Palubeckaitė, who also leads the Kings Lynn's dance group called "Karaliūnai" together with Irma Glavinskienė.

Currently there are 13 ladies in the group and through their dances they portray Lithuanian tradition, music, and culture. Wearing their national costumes, they have performed at events in Peterborough and across the whole of the UK. They are looking forward to bringing a piece of Lithuania to the Whittlesey community on festival day.

Far-awayART **print**services

For all your printing needs...

Offering advice, quality, reliability and attention to detail ensuring very job is produced in the most cost effective way.

ARTWORK
& DESIGN

CALENDARS
& WALL
PLANNERS

POSTERS
& LARGE
PRINTS

FUNERAL
ORDER OF
SERVICE

INVITES &
POSTCARDS

RAFFLE
TICKETS &
MUGS

PERSONALISED
PRODUCTS
NO MINIMUM
QUANTITY

PHOTO &
CANVAS
PRINTS

DESIGN

BANNERS
& POP UPS

INVOICES
& NCRS

COPY

PRINT

LEAFLETS &
STATIONERY

TSHIRTS,
HI VIZ &
HOODYS

DELIVER

25 Broad Street, Whittlesey, Peterborough PE7 1HA

01733 247461

E: info@far-awayart.co.uk www.far-awayart.co.uk





Whittlesey Christmas Extravaganza

Whittlesey Christmas Extravaganza is a yearly event started 33 years ago for the residents of Whittlesey and surrounding areas to celebrate the Festive season. This year it takes place on Saturday 9th December between 3.30pm and 7pm.

For many years the event was held on the Market Square on a Friday evening, entertainment was provided by local dance organisations and groups with a few fairground rides who charged for each ride. In 2017 after many years of hard work the majority of the existing committee decided to step down and almost new committee took their place.

The new committee decided to expand the event to include some side streets. Since then road closures have allowed even more attractions and rides to be included. A decision was taken to move the day from a Friday evening to Saturday afternoon/early evening, this allowed those who were at work to have the opportunity to join in the fun.

The present committee spend the year planning the Extravaganza this includes applying for grants, fundraising, requesting donations and planning attractions. By doing this it allows children to enjoy the rides for a one-off payment for a wristband, thereby giving families an evening out before Christmas at a reasonable cost. Santa also puts in an appearance for those who want tell him what they would like to wake up to on Christmas Morning this is an additional attractions not included in the wristband.

Not only do families benefit, local charities are invited to have stalls to boost their funds, together with stalls selling festive goods.

Every year the committee tries out something new for both young and old. A recent inclusion has been the simulator which has proved very popular with Adults and older children alike!

The committee thanks all those who help make Extravaganza possible in any way shape or form. Keep your eyes peeled for further information later in the year possible.



Whittlesey Christmas Lights Committee

Chairman
Richard Exton
8 Horsegate
Whittlesey
PE7 1JD
07836733507

richardjexton@btinternet.com

Treasurer
Phil Knighton
2 Walnut Close
Whittlesey
PE7 1LL
01733202008

adyandphil@hotmail.com

Secretary
Sasha Allen
156 Eastrea Road
Whittlesey
PE7 2AJ
07730780080

paulsashaallen@gmail.com

The Christmas Lights Committee was formed in 1980's, since then a small committee has purchased, erected, dismantled and maintained Whittlesey's display every year. We raise funds by collections and grants from local organisations, businesses and members of the public.

We would like to take this opportunity to thank all the members of the community that make Whittlesey look so special throughout the festive period every year.

We always welcome volunteers to help with the setup and takedown of the display. If you would be interested in joining us, please contact either Richard Exton Chairman or Sasha Allen Secretary.



WE SERVE

**WHITTLESEY & DISTRICT
LIONS CLUB**

Whittlesey and District Lions Club have been serving the local community since 1990. Members come from all walks of life, all ages both men and women. Their aim is to help the Whittlesey area in many ways from providing medical equipment, funding equipment for local organisations as well as giving their time to help others.

To raise funds members can be seen selling their famous Lions Quiz sheets, attending local events with their stall with a variety of games to play, lastly members can be seen accompanying Santa on their annual rounds of the streets of Whittlesey, Eastrea and Coates.

If you would like to get involved please get in touch via our email address
whittlesey.lions@btinternet.com



Friends of St. Andrew's Church Whittlesey



The Friends of St. Andrew's Church are a group of people who for whatever reason, have an interest in the upkeep of the Church and its grounds as well as updating and adding new equipment.

Throughout the year the Friends hold a coffee morning in St. Andrew's Church hall, Parkinson Lane, on the 2nd Tuesday of every month all are welcome. They also organise a Pumpkin festival at the end of October, Sunday lunches twice a year, supply refreshments on Strawbear Day, help organise the Church annual Fete among other activities.

If you would like further information please contact Lynn on 07767 373264

Peterborough Society of Magicians

Magic

ON THE CHURCH YARD GREEN
Shows 11am, 12.00, 2.00pm, Workshop 1pm

If you would like to learn more about Magic then go to
www.psmagicians.org.uk or checkout our Facebook page

ROMFORD DRUM & TRUMPET CORPS



The Romford Drum & Trumpet Corps (RDTC) is a youth military style marching band, based in the London Borough of Havering (Romford, Essex). As one of the oldest independent youth marching bands in the country, it has a proud history with performances throughout the UK, including marching displays, parades, carnivals, and concerts.

The band's music portfolio covers a wide breadth including military marches, film themes, popular music, and brass classics, often featuring solos from some of the band's talented musicians across the brass, woodwind, and percussion section





For over 25 years, Espria has supported businesses of all shapes and sizes in their growth and change. Taking time to understand your business needs we deliver effective digital solutions to empower your business.

Our problem-solving expertise in Cloud, IT, Communications and Document Solutions, ensures we deliver practical resolutions that address your business issues today and into the future.

From IT support to digital print and scanning to AI automations, our proven track record in digital transformation and breadth of expertise means our clients enjoy a partnership that simplifies the management and delivery of their business.

For practical and strategic support in your digital transformation, call us today.

Local offices:
 Ware, Herts
 St. Ives, Cambs
enquires@espria.com
 0330 175 5588

Espria
espria.com

malcolm james... Independent Estate Agents



Sit back, relax
and let our local
knowledge, experience
and expertise
work for you...

**CELEBRATING
27 YEARS IN BUSINESS**

THE LONGEST SERVING INDEPENDENT
ESTATE AGENTS IN THE AREA

Whittlesey's local estate agent for Sales,
Lettings and Property Management

Call 01733 202 602 Email: info@malcolmjames.co.uk

16 High Causeway, Whittlesey, Peterborough PE7 1AE

PROUD MEMBER OF



The Hermitage

A family run, privately owned Residential Care Home
for 24 residents.

'A real home from home'

'Still feel part of the community'

Situated within a minute walk of Whittlesey town
centre.



For a brochure or viewing please call Judy or Gay
on 01733 204922 or email
info@thehermitagewhittlesey.com

Registered by the Care Quality Commission



P & L MOTORS LTD

**Unit 10 Fenland Ind Est
Station Road
Whittlesey
Peterborough
PE7 2EY**

TEL: 01733 203405

EMAIL: SERVICES@PANDLMOTORS.COM

A well established family run business in Whittlesey, with over
30 years experience

We offer the following services:

MOT TESTING CLASS 4,5 AND 7
SERVICING AND REPAIRS TO CARS AND LGV'S
DIAGNOSTIC CODE READING AND REPAIRS
INSURANCE AND PRIVATE VEHICLE BODY REPAIRS
MOTORHOME MOT TESTING, SERVICING AND REPAIRS
LOCAL COLLECTION AND DELIVERY SERVICE
TYRES, BATTERIES AND EXHAUSTS SUPPLIED AND FITTED
FOUR WHEEL ALIGNMENT
AIR CONDITIONING RE-GAS/SERVICING
FREE QUOTES AND ESTIMATES

OPENING HOURS

MON-FRI: 8.00 - 5.30

SAT: 8.00 - 12.00

Proprietors : Lee Burton & Paul Mason

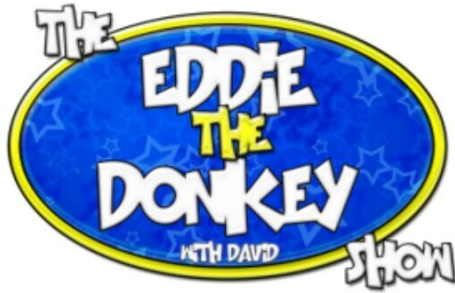

Children and adults will have so much fun being entertained by this interactive puppet show. Meet Eddie the donkey and his friends in 'The Eddie the Donkey Show' on the Market Square. The team is led by David Jones who has been a puppeteer for many years and is highly skilled to bring you this fantastic show with music and laughter along the way.

Free Puppet making workshops (All Ages)

After each show there will be puppet making workshops available in the Whittlesey Library in Market Street. Here, David and his team will be teaching all age groups how to make their own hand puppets.

There will be two shows during the day – see the Market Square running order for performance times.

Email: david@oneway.com

Poppy's

OPEN FROM 8AM!

**At Whittlesey Festival
September 10th 2023**

**MILKSHAKES
HOT DRINKS
BBQ FOOD
BREAKFAST**

2A Broad Street, PE71HA

DISCOVERING Magazines

Your favourite community lifestyle magazine

- ✓ Established over **15 years**
- ✓ Raising awareness in your **community**
- ✓ Quality, affordable **marketing**
- ✓ **Excellent** proven results
- ✓ **47,000+** combined distribution across our five magazines
- ✓ **Professional** and **friendly** team here to work with you

Advertise from only
£29.00 a month

**Design • Marketing
Print • Website
Social Media**



WE CAN OFFER

**Signage • Banners
Brochures • Flyers
Business Cards
Menus • Stationery
& much more**

M. 07837 499061

E. sales@discoveringmagazines.co.uk

W. discoveringmagazines.co.uk





40 Years Experience

- CARPETS • VINYL • LAMINATE
- WOOD • LVT • ARTIFICIAL GRASS
- RUGS & RUNNERS

Sunday: CLOSED
 Monday: CLOSED
 Tuesday: 9am to 5.00pm
 Wednesday: 9am to 5.00pm
 Thursday: 9am to 5.00pm
 Friday: 9am to 5.00pm
 Saturday: 9am to 1pm

DOMESTIC & COMMERCIAL FLOORING AVAILABLE

HOME CHOOSE SERVICE AVAILABLE

16 QUEEN STREET, WHITTLESEY, PETERBOROUGH, PE7 1AY

TEL: 01733 208484

www.grosvenorflooring.com | sales@grosvenorflooring.com



We are a family run business with our own friendly in-house fitters

"FREE NO OBLIGATION QUOTATIONS!"

3D GRASS

NO MORE;



- MOWING
- WATERING
- WEED & FEED
- DEAD PATCHES
- RE-SEEDING
- MUDDY FEET

TEL: 01733 390411

www.3dgrass.co.uk

sale@3dgrass.co.uk

16 QUEEN STREET, WHITTLESEY, PETERBOROUGH, PE7 1 AY

Sunday: CLOSED
 Monday: CLOSED
 Tuesday: 9am to 5.00pm
 Wednesday: 9am to 5.00pm
 Thursday: 9am to 5.00pm
 Friday: 9am to 5.00pm
 Saturday: 9am to 1pm



Low Maintenance, Animal Friendly.

"FREE NO OBLIGATION QUOTATIONS!"

PUB & LOCAL



NEW CROWN
WHITTLESEY

The New Crown is a spectacular 1762 Grade II listed thatched building. With its low ceilings and wooden beams along the traditional thatch, the pub offers a warm and friendly welcome.

We offer food 6 days a week from midday to 7:30pm and a fabulous Sunday lunch from Noon to 6pm.

Come and enjoy the character and charm of Whittlesey's best kept hidden gem. Why not enjoy a drink in the Oasis Garden where you will find palm trees, water features and piped relaxed music to sooth away your day.

Available for all private functions including birthdays, christenings, wakes or weddings. Come along and see for yourself because we believe that the New Crown is the best of Whittlesey.

We look forward to welcoming you soon

Jonathan & Louisa Weston.



58 High Causeway, Whittlesey, PE7 1QA. 07528 735014

BENBURGESS

www.benburgess.co.uk

AGRICULTURE | CONSTRUCTION | GROUNDCARE



VISIT OUR SHOWROOM

Lawn mowers - hedge trimmers chainsaws - strimmers - leaf blowers.
Plus a full range of gardening equipment & DIY tools,
country & outdoor clothing, footwear, toys & merchandise.

SALES | SERVICE | PARTS | HIRE

Ben Burgess Eldernell Lane, Coates, Peterborough, PE7 2DD
01733 840777 | www.benburgess.co.uk
Open Mon - Fri 07.30 - 17.30 | Sat 07.30 - 12.00

WIN!

RAFFLE

Win a John Deere Pedal Tractor & Loader

All proceeds go to Whittlesey Festival

Suitable for Ages 3+

- Pedal driven
- Adjustable seat
- Bonnet can be opened with storage
- Stub axle steering
- Protected chain drive
- Phneumatic tyres
- Fully movable loader
- Hours of fun!

**TICKETS ON
SALE IN THE
MARKET
SQUARE**



Kindly donated by

BENBURGESS

www.benburgess.co.uk

Ben Burgess Coates

Eldernell Lane, Coates, Peterborough PE7 2DD

HARRIS

HOME SOLUTIONS

- Windows & Doors
- Bifold Doors
- Garage Conversions
- Property Maintenance



Cody Harris – 07748 796 387

Harris.hsolutions@gmail.com

 Harris Home Solutions

Jackie Smith

*Welcomes Whittlesey Festival
visitors to the*

CONIFERS

GUEST HOUSE



*Bed & Breakfast
Warm & friendly
atmosphere*

*Children and Pets
Welcome*

*44 High Causeway, Whittlesey,
Peterborough PE7 1AN*

Tel: 01733 203256

Are you a Business Owner?

Based in Whittlesey or the surrounding area?



The Whittlesey & District Business Community has been modernised and now has lots to offer business owners.

We are a community of business owners who have your back.

As fellow business owners, we empathise with the challenges of running your own business.

Join us at our next meeting to see what it's all about.

No need to book. Just pop along on the night.

We look forward to seeing you!

The last Wednesday of the month
at The Falcon Hotel, Whittlesey
Arrive 6pm for a 6:30pm start



Whittlesea Independent Funeral Services

Our **family** serving your **family** in your time of need

Proudly serving the people of Cambridgeshire since 2014, we provide caring and compassionate funeral services to you and your loved ones. Our completely bespoke service is based entirely on you and your loved one's wishes. Every funeral is unique and we're here to help that happen for you.

- Sensitive and caring team to guide you through this most difficult of times
- A calm and relaxed environment in our purpose fitted funeral home, with attention to detail
- Transport, catering, flowers, orders of service - we can assist with all elements

Complete funeral
from **£2995**

AT YOUR
SERVICE
24/7



Jones Butchers OUTSIDE CATERING EVENTS



AVAILABLE FOR

- 🔥 Corporate Events
- 🔥 Private Parties
- 🔥 Weddings etc

Visit our website

www.jonesbutchers.com

to view our menu options and prices
or call 01733 202501



On festival day we will be
cooking tasty hog roast
from our shop hatch,





FONTANELLA'S



ITALIAN RESTAURANT

EVENT CATERING · EVENING MEALS
PRIVATE FUNCTIONS · WEEKLY SPECIALS
DELI COUNTER · LUXURY GIFT HAMPERS



TELEPHONE · 01733 203587 ·

EMAIL · CONTACT@FONTANELLASRESTAURANT.COM

10 MARKET STREET · WHITTLESEY · PE7 1BD · WWW.FONTANELLASRESTAURANT.COM





We would love for you to join us one Sunday.
Services at 10:30am and 6:00pm.

Whittlesey Baptist Church, 32 Gracious Street
www.whittleseybaptist.org.uk info@whittleseybaptist.org.uk

CRAFT FAIR



We are delighted to be hosting an indoor craft fayre at Childers, Station Road, as part of Whittlesey Festival this year.

Doors will open 10am – 4pm and shoppers can look forward to stunning hand-crafted items.



There is no charge for entry and there will be an array of products to choose from whether you are looking to indulge or find a perfect gift.

Thanks go to Lynne Newman – Lynne's Craft Room

Should you wish to trade at future events please email marketsandevents@fenland.gov.uk

PROTECT YOUR HOME & BUSINESS

With the amount of crime on the rise, is your property as secure as you would like it?



CCTV Systems

FROM £475.00



Intruder Alarm Systems

FROM £400.00



WE ALSO PROVIDE

- ▶ Digital TV Aerials & Repairs
- ▶ Sky & Freesat Installations
- ▶ TV Wall Mounting
- ▶ Computer Network Installations
- ▶ WiFi Access Points
- ▶ Telephone Points
- ▶ Portable Appliance Testing
- ▶ All Other Electrical Work

Contact Us

WEBSITE: www.fenlandelectrical.co.uk

EMAIL US: info@fenlandelectrical.co.uk

 **01733 350400**

CALL US TODAY FOR A NO OBLIGATION SURVEY AND QUOTATION

TV Aerial, Security & Electrical Contractors



H E Bull & Son funeral services



Saying goodbye is the most personal experience of our lives

We're motivated by one thing - to do right by you, and right by your family, whoever you are, and however you lived your life.

Personal Life Celebrations

Free GriefChat Bereavement Support

100 years of professional care

Memorial Tributes and keepsakes

Creative floral tributes

A local team on hand at every step

H. E. Bull & Son have been proudly serving the families of Whittlesey and surrounding areas for over 100 years. That's over 100 years of putting families first by being by their side through difficult times and helping them to create a funeral that reflects the life of their loved one. The loss of any loved one is one of the hardest things any person will face in their lifetime, and we try to take great care and responsibility in how we treat everyone on an equal setting regardless of the circumstances. Making sure every loved one and family that come through our door receives the best, throughout the whole journey with us. We believe that every life is unique, and every goodbye can be too. Our Funeral Director Chloe, and two Funeral Advisors, Fiona and Karen are here for you, whenever you need us

T: 01733 203573

E: whittlesey@centralengland.coop

61 Inhams Road,
Whittlesey
Cambridgeshire
PE7 1TT



Blinds In Harmony

For All Your Blinds, Awnings & Curtains

FREE Quotations



SPECIAL OFFER 20% OFF WHEN 2 OR MORE VERTICAL BLINDS ARE PURCHASED

- Conservatory Blinds • INTU Blinds (no screws used)
- Vertical/Roller/Pleated/Roman Blinds • Venetian Blinds, Wood and Aluminium
- Black-out Blinds • Fly Screens, Domestic & Commercial • Awnings & Canopies
- Made to measure and Handmade Curtains • Curtain Tracks and Poles supplied and fitted
- Child Safety Devices available on all blinds

Come and visit our showroom at: 15 Market Place, Whittlesey, PE7 1AB

T: 0800 028 2942 or 01733 840258

W: www.blindsinharmony.co.uk E: enquiries@blindsinharmony.co.uk



OPENING TIMES

TUE-SAT 10-4 SUN 10-4

ALL VINYL RECORDS WANTED
CASH PAID FOR COLLECTIONS
OR PART COLLECTIONS

16 BROAD ST,
WHITTLESEY PE7 1HA

07802 354220

INDEPENDENT RECORD SHOP

Thank You To All Of Our Festival Sponsors

As Chairman, and on behalf of both the Festival Steering Group and Partners Committee I would like to sincerely thank all our sponsors listed below for their valuable support. We are justifiably proud of the reputation the Festival has gained, both locally and further afield, as being a true 'Family Fun Day'. Without the continued support of our local businesses, Whittlesey Town Council & Fenland District Council, this would be impossible to maintain.

Special thanks must also go to Isabel and her amazing team at Fenland District Council (Markets & Events). Their hard work and dedication throughout the year ensures everything runs as smoothly as possible on the day.



Special Thanks go to St Andrew Masonic lodge and R B Electrics for their kind donations to the festival.

Details of our sponsors can be seen above. Their help has enabled us to provide many of the rides and attractions free of charge at this year's event. Please consider using their products and services.

For more information about the 'Sponsorship' opportunities available or to join our Festival Partners Group, please contact Averil on 07307 903903 or Jenny on 07436 269616. Thank you for coming and please remember to make a note of next year's Festival date in your calendar: 8th September 2024

Brian Smithyman (Chairman Whittlesey Festival) and Whittlesey Festival Committee Members

Index of Sponsors and Advertisers

Page No	Sponsor
2	Vesuvio
5	Kelly Vision
7	Falcon Hotel
11	Childers
11	Smurfit Kappa
16	Cadman Sporting
18	Marcel Wilson
19	Parkers News
19	Natalie's Gems
19	Larrys Heel Bar
19	Homestead Property Mgt.
20	A1 Fencing
20	N&J Specialists
20	Johnston Wagstaffe & Co
20	Andy Harding Personal Trainer
21	Straw Bear Festival
22	J Neville
23	The Lock Shop
23	Dream Elite Care
24	LA Professional Pet Grooming
24	Little Acre Kennels & Cattery
25	Briggate Service Garage
25	Causeway Royal Fish Bar
26	Whittlesey Travel
27	Lucy's Flowers

Page No	Sponsor
32	Whittlesey Christian Church
33	The Studio
35	Far-Away ART
40	Espria
41	Malcom James
42	The Hermitage
43	P&L Motors Ltd
44	Poppy's
45	Discovering Magazines
46	Grosvenor Flooring
46	3D Grass
47	New Crown
48	Ben Burgess
49	Harris Homes Solutions
49	Conifers Guest House
50	Whittlesey & District Business
50	Whittlesea Funeral Services
51	Jones Butchers
52	Fontenella's
53	Whittlesey Baptist Church
54	Fenland Electrical Services
55	H E Bull & Son
56	Bobs Records
56	Blinds in Harmony

Whittlesey Conservative Club



- Open to non-members on 10th September 12pm to 6pm.
- Relax and enjoy a drink in a friendly atmosphere
- Good selection of wine, beers, and spirits
- Bar snacks available
- Live Music by Travis between 2pm and 5pm

Whittlesey or Whittlesea?

Ever wondered why the train station has a different spelling to the road signs for Whittlesey/ea?

Over the years our town has had various spellings and only the railway station retains the older Whittlesea spelling.

Whittlesey appears in a charter of the tenth century as *Witlesig* and in the Domesday book of 1086 as *Witesie* and the '*Inquisitio Eliensis*' lists it as *Wittleseia*.

The name is Old English perhaps from *Witles ieg*, which means *Witel's island* maybe after an otherwise unknown person named *Witel* or *Witta*.

Placenames ending in *-ey* or *-ea* are commonplace in Fenland derived from the Old English *ieg* meaning *Island* or *dry land* in the fen and *ea* meaning *river*.

Source www.wikishire.co.uk

FACTS ABOUT OUR TOWN

- Before the fens were drained, Whittlesey was an island.
- Whittlesey was linked to Peterborough and March by a Roman Fen Causeway (The motorway of the time) probably built in the 1st Century.
- Whittlesey is 23 feet above sea level and is about 3 miles long and ½ mile wide.
- In 2009 the people of Whittlesey raised £10,000 for bushfire victims in Whittlesey in Victoria, Australia
- Sir Harry Smith School was opened in 1953 on the site of a Workhouse built in the 19th century.
- The Whittlesey Straw Bear features on the album cover of the *'Voices of Animal's and Men'* by the *Young Knives*.
- Sir Harry George Waklyn Smith was born in Whittlesey in 1788 and rose from Rifleman to Major General and Baronet of Aliwal and was the Governor of the Cape of Good Hope between 1847 and 1852.
- David Proud was the first disabled actor to have a regular role in the BBC soap opera EastEnders and attended Sir Harry Smith Community College.
- Whittlesey has a population of 13,823 people (2021 Census)
- Whittlesey has a heritage walk starting at the Buttercross and can be followed by downloading the 'Love Exploring App'



Scan the QR Code for the Whittlesey Festival Facebook Page
<https://www.facebook.com/groups/437418749672058>